

CASE STUDY
ROUCAN LOCH CREMATORIUM

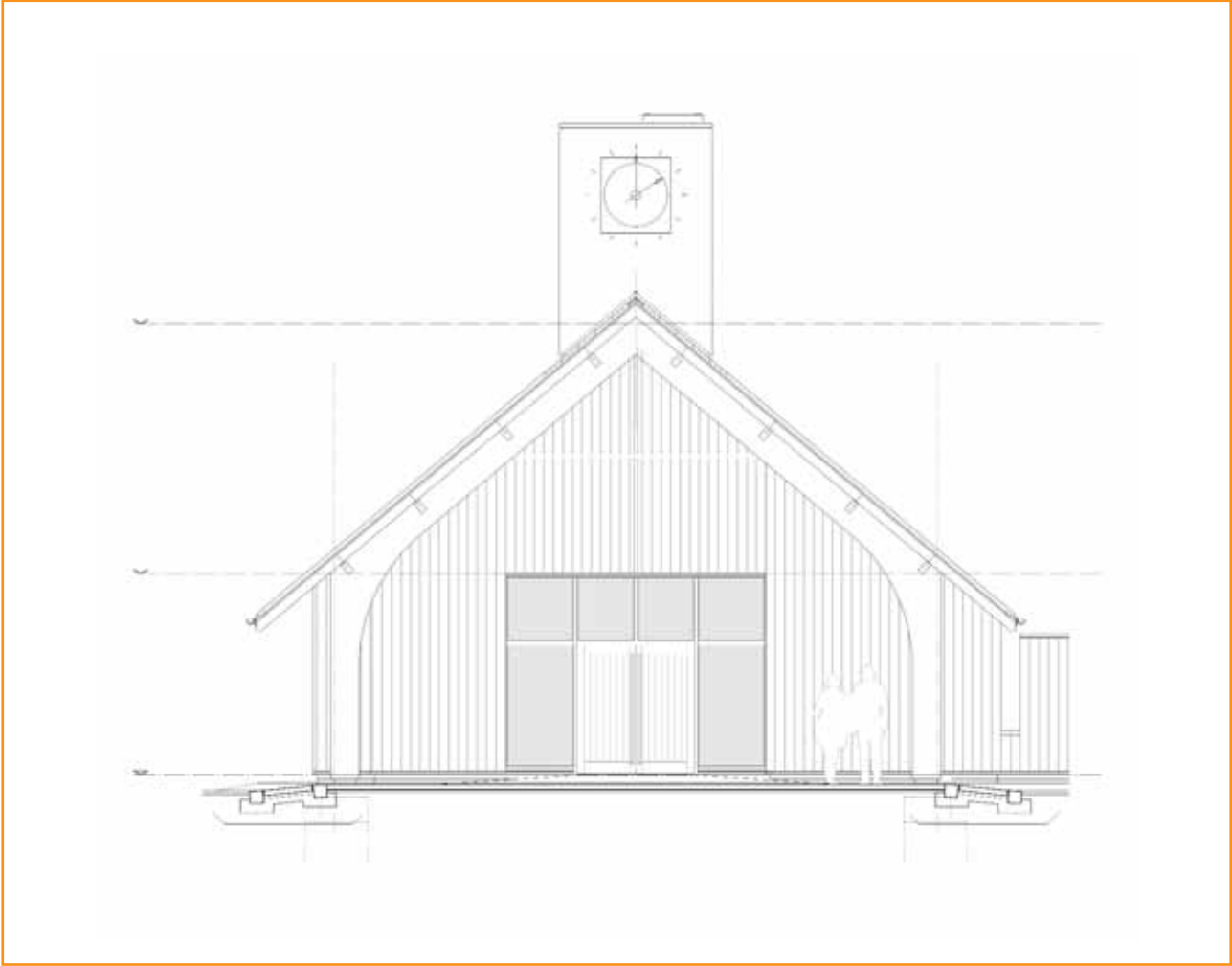





With thanks to Robert Potter & Partners for photography.

Timber technologies

The building transforms a noisy, industrial, high-fire-risk area into a sensitive, quiet and memorable building, making it special for the people using it. Use of timber plays a large part in achieving this goal, in particular the timber clad crematorium service room.

The building has a glulam timber structure, and uses western red cedar externally and yellow pine internally.

Special timber-related features

The landscaped setting emphasises the peaceful atmosphere of the space, and was key to the design of the building. Glazing on both sides of the service room frames the views to the woodland and the loch. The building is positioned as close to the loch as possible to allow natural light to reflect into the service room from the surface of the water.

CASE STUDY

ROUCAN LOCH CREMATORIUM

Name of building

Roucan Loch Crematorium

Date completed

2005

Building type

Public

Location

Roucan Loch, Dumfries

Architect

Robert Potter & Partners

Client

Roucan Loch

Main contractor / timber supplier

Ashleigh (Scotland) Ltd

Anticipated lifespan of building

60 years

Awards

Glasgow Institute of Architects,
Design Commendation 2005

Background to building

Roucan Loch Crematorium is the only crematorium in Dumfries & Galloway. It serves the local community who would otherwise have to make a round trip of 120 miles to the nearest crematorium. It is set in ten acres of natural countryside, bordered to the north by mature Scots pine woodland, and to the south by Roucan Loch itself.

The building consists mainly of a service room which holds up to 40 people. It is designed to host small-scale services (held in addition to a main service in the Church or Chapel of Rest), or for private committals for immediate family and close friends who wish to grieve in the serene and peaceful atmosphere of Roucan Loch.

Material Considerations

A Natural Factory

Forestry Commission Scotland

Silvan House
231 Corstorphine Road
Edinburgh EH12 7AT

+44 (0)845 367 3787

fcscotland@forestry.gsi.gov.uk

Sust.

Architecture + Design Scotland

The Lighthouse
11 Mitchell Lane
Glasgow G1 3NU

+44 (0)141 204 3635

info@sust.org
